

Former Quarry - Ground Appraisal

This site, which extends to approximately 4 hectares, had a history of quarrying which dated from around the mid 1800s. In more recent years it had been backfilled with a variety of waste materials including paper, ash and demolition wastes. It also adjoined a large municipal landfill site, which had over spilled into the subject site.

The Client required a Geotechnical Site Appraisal to be undertaken to assess the feasibility of future residential development.



Ground Model

A detailed ground model was developed using CAD and GIS techniques, through review of previous ground investigation reports, historical Ordnance Survey mapping, and stereoscopic pairs of historic aerial photos. Photo-control was established to capture data for each year of photos and create photogrammetric contour drawings providing a valuable “snap shot” as to the extent of quarry workings at that particular time. The contour drawings were then compared with available ground investigation data, allowing a supplementary investigation to be designed to establish the base level of the former quarry and characterise the various materials present across the site.

The subsequent ground investigation works included 64No trial holes to depths from 2.5 to 7.6m; 15No cable percussion boreholes with rotary follow on to depths ranging from 13 to 40m; together with the installation of land gas and groundwater monitoring wells. Additionally site reclamation screening trials were undertaken to allow the volumes of recoverable materials to be estimated.

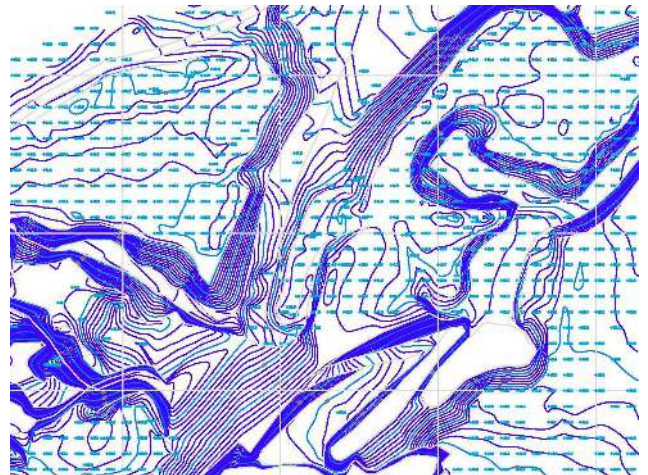

Geotechnical Appraisal

We provided a Detailed Geotechnical Appraisal Report summarising field and laboratory test results and including preliminary geotechnical design proposals and recommendations.

Southern Testing Head Office
East Grinstead
Tel: 01342 333100
enquiries@southernesting.co.uk

ST Consult Midlands
Northampton
Tel: 01604 500020
creaton@stconsult.co.uk

ST Consult North West
Warrington
Tel: 01925 661 700
warrington@stconsult.co.uk

ST Consult South West
Swindon
Tel: 01793 441 522
swindon@stconsult.co.uk



FS 29280

EMS 506775

OHS 506776

